FireWare Cumulus Smokemachine

FIREWARE
CREATING REALISTIC TRAINING ENVIRONMENTS

Article number 002-012-001
Category Smoke



- Made based on years of experience of FireWare.
- Output adjustable from 1 tot 99 %.
- Can smoke continuously with an output up to 48%.
- Can generate smoke vertically.
- Equipped with a Storz connection.
- Double grip for easy handling.
- Including 5 liters smoke fluid and a remote control.
- Including a plastic box measuring 60*40*32,5 cm









Product details

The FireWare Cumulus is developed, based on years of experience of FireWare. The machine can easily and quickly fill a room with smoke, but can also create a smoldering fire, since the output is adjustable from 1 to 99%. Up until 48% a continuous output is possible. You can make a vertical column of smoke by putting the machine on its backside. This generates a realistic build-up of smoke against the ceiling.

The enclosure is made out of robust stainless steel and has 6 vent holes for optimal heat discharge. The front side of the machine is equipped with a Storz connection. This way you can easily connect a smoke hose. Furthermore, the Cumulus has a build-in timer and control via DMX is possible.

The Neutrik connector can easily transfer power to another device, for example a fire blaze spot. The smoke machines comes in a plastic box from 60x40x32,5 centimeters, including 5 liters FireWare Medium smoke fluid and a remote control with 10 meters of cable. The optional wireless remote control is available separately.

For more information:
FireWare B.V.
De Stek 5
1771 SP Wieringerwerf
+31 (0)88 252 6000
info@FireWare.nl
www.FireWare.nl
Nederland

This product sheet is automatically generated, no rights can be derived from it.

FireWare Cumulus Smokemachine

FIREWARE
CREATING REALISTIC TRAINING ENVIRONMENTS

Article number 002-012-001
Category Smoke

Technical information

Voltage:	230 volts
Power consumption (Watt):	1.300
Product weight (kg):	10,40
Product dimensions in cm (LxBxH):	47,0 x 25,0 x 23,0
Weight kit (kg):	20,3
Dimensions of the set in cm (LxWxH):	60,0 x 40,0 x 32,5
Including box:	Yes, plastic box with foam interior
Cable length remote control (m):	10,0
Cord length (m):	3,0
Material:	Stainless steel
Type of liquid tank:	Separate
Tank capacity (L):	5
Heat-up time:	8 minutes
Smoke output continuously (m3/min):	300
Maximum smoke output (m3/min):	1.000
DMX:	Yes
Guarantee:	2 years on product and manufacturing defects

Item consists of

002-012-001	FireWare Cumulus Smokemachine
055-095-010	Power cord for Cumulus/Stratus EU 3 m
009-030-002	FireWare Smoke Fluid Fire Training Universal 5 L
008-002-001	Wired remote Cirrus/Cuumulus/Stratus 10 m.
038-091-013	Plastic Box with Lid, 60x40x32,5 cm, open handle

For more information:
FireWare B.V.
De Stek 5
1771 SP Wieringerwerf
+31 (0)88 252 6000
info@FireWare.nl
www.FireWare.nl
Nederland

This product sheet is automatically generated, no rights can be derived from it.

FireWare Cumulus Smokemachine

Article number 002-012-001
Category Smoke

Related products



008-012-015
Wireless remote Cumulus/Stratus/Cirrus



008-012-007
Smoke Aiming Piece Cumulus/Stratus



008-012-016
FireWare Smoke hose set (perforated)



009-030-003
FireWare Smoke Fluid Fire Training Intensive 5 L

You may also like



027-090-003
FireWare FireSpot



011-012-005
FireWare Phoenix Silkflame

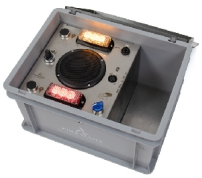

025-012-051
FireWare Pandora's Box V4



009-030-002
FireWare Smoke Fluid Fire Training Universal 5 L



009-030-026
Burning Smell extract 500 ml

For more information:
FireWare B.V.
De Stek 5
1771 SP Wieringerwerf
+31 (0)88 252 6000
info@FireWare.nl
www.FireWare.nl
Nederland

This product sheet is automatically generated, no rights can be derived from it.