FireWare Stratus Smokemachine

FIREWARE
CREATING REALISTIC TRAINING ENVIRONMENTS

Article number 002-012-002
Category Smoke



- Made based on years of experience of FireWare.
- Output adjustable from 1 tot 99 %.
- Can smoke continuously with an output up to 48%.
- Can generate smoke vertically.
- Equipped with a Storz connection.
- Double grip for easy handling.
- Output twice as large as the FireWare Cumulus.
- Including 5 liters smoke fluid and a remote control.
- Including a plastic box measuring 60*40*32,5 cm

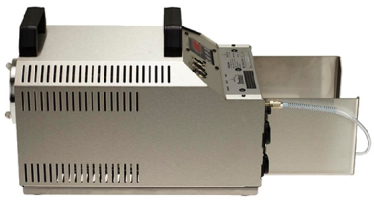







Product details

The FireWare Stratus is developed, based on years of experience of FireWare. The machine can easily and quickly fill a room with smoke, but can also create a smoldering fire, since the output is adjustable from 1 to 99%. Up until 48% a continuous output is possible. You can make a vertical column of smoke by putting the machine on its backside. This generates a realistic build-up of smoke against the ceiling.

The enclosure is made out of robust stainless steel and has 6 vent holes for optimal heat discharge. The front side of the machine is equipped with a Storz connection. This way you can easily connect a smoke hose. Furthermore, the Stratus has a build-in timer and control via DMX is possible.

The Neutrik connector can easily transfer power to another device, for example a fire blaze spot. The smoke machines comes in a plastic box from 60x40x32,5 centimeters, including 5 liters FireWare Medium smoke fluid and a remote control with 10 meters of cable. The FireWare Stratus has an output twice as large as the FireWare Cumulus. The optional wireless remote control is available separately.

For more information:
FireWare B.V.
De Stek 5
1771 SP Wieringerwerf
+31 (0)88 252 6000
info@FireWare.nl
www.FireWare.nl
Nederland

This product sheet is automatically generated, no rights can be derived from it.

FireWare Stratus Smokemachine

FIREWARE
CREATING REALISTIC TRAINING ENVIRONMENTS

Article number 002-012-002
Category Smoke

Technical information

Brand:	FireWare
Voltage:	230 volts
Power consumption (Watt):	2.600
Product weight (kg):	12,90
Product dimensions in cm (LxBxH):	50,0 x 25,0 x 23,0
Weight kit (kg):	22,8
Dimensions of the set in cm (LxWxH):	60,0 x 40,0 x 32,5
Including box:	Yes, plastic box with foam interior
Cable length remote control (m):	10,0
Cord length (m):	3,0
Material:	Stainless steel
Type of liquid tank:	Separate
Tank capacity (L):	5
Heat-up time:	8 minutes
Smoke output continuously (m3/min):	600
Maximum smoke output (m3/min):	2.000
DMX:	Yes
Guarantee:	2 years on product and manufacturing defects

Item consists of

002-012-002	FireWare Stratus Smokemachine	070-030-204	User Manual FireSales Stratus
055-095-010	Power cord for Cumulus/Stratus EU 3 m		
009-030-002	FireWare Smoke Fluid Fire Training Universal 5 L		
008-002-001	Wired remote Cirrus/Cuumulus/Stratus 10 m.		
002-012-009			

For more information:
FireWare B.V.
De Stek 5
1771 SP Wieringerwerf
+31 (0)88 252 6000
info@FireWare.nl
www.FireWare.nl
Nederland

This product sheet is automatically generated, no rights can be derived from it.

FireWare Stratus Smokemachine

Article number 002-012-002
Category Smoke

Related products



008-012-015
Wireless remote Cumulus/Stratus/Cirrus



008-012-007
Smoke Aiming Piece Cumulus/Stratus



008-012-011
FireWare Smoke hose set (closed)



008-012-016
FireWare Smoke hose set (perforated)



009-030-001
FireWare Smoke Fluid Fire Drill 5 L



009-030-002
FireWare Smoke Fluid Fire Training Universal 5 L



009-030-003
FireWare Smoke Fluid Fire Training Intensive 5 L



009-030-005
FireWare Smoke Fluid Fire Training Extreme 5 L



009-030-026
Burning Smell extract 500 ml

You may also like



027-090-003
FireWare FireSpot



011-012-005
FireWare Phoenix Silkflame

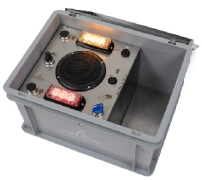

025-012-051
FireWare Pandora's Box V4

For more information:
FireWare B.V.
De Stek 5
1771 SP Wieringerwerf
+31 (0)88 252 6000
info@FireWare.nl
www.FireWare.nl
Nederland

This product sheet is automatically generated, no rights can be derived from it.